



SUSTAINABLE PRODUCTS



Tested/Meets requirements for low-emitting products.

The following products may qualify for LEED NC & CI Credits. Please observe the bracket notations for {credit and/or materials reference}



Look for this shopping cart for items available online.



Products will ship within three business days from receipt of approved order.

INPRO IPC Interior Protection Products and Decorative Surfaces

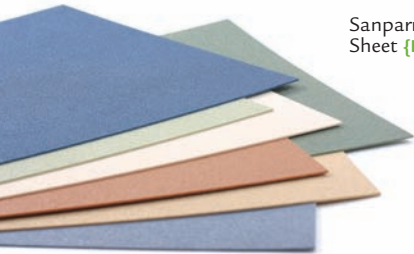

SanparrelGT Sheet {PC/ABS}



Prism Wall Panel



Armorwall Interior Coatings {EQ 4.2}



Nu-Tree Diamond Plate {MR 4}



CORNER GUARDS {PC/ABS}

*Available 1-hour or 2-hour fire ratings



Textured Tape-on

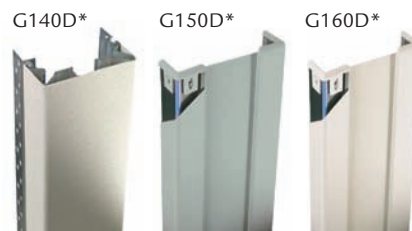

Stainless Steel Corner Guards {MR 4}

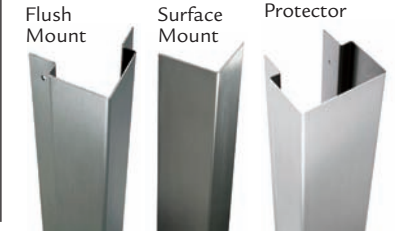

HANDRAILS {PC/ABS, MR 3, EQ 3.2, MR 4, MR 1.3}



WALL GUARDS {PC/ABS, MR 3, EQ 3.2, MR 4, MR 1.3}

*Available with abbreviated retainer



Rubber Cove Base, Wall & Corner Guards {MR 4}



eiDoors™ Vinyl Clad Doors {MR 4, MR 6, MR 7, EQ 4.1}

ADHESIVES {EQ 4.1}

Prism Solid Surface Hard Seaming Surface Adhesive



InPro Bond Adhesive



INPRO
JOINTMASTER
Architectural Joint Systems

THERMAL SYSTEMS
{MR 4}

104 Series - Surface Mount
(shown)



SEISMIC SYSTEMS
{MR 4}

501 Series - "Pop-up"
System (shown)

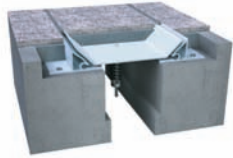

INPRO
ENGINEERED
Metal Products

ARCHITECTURAL LOUVERS
{EA 1, MR 4}

Thin Line Louver
(shown)



SUNSCREENS
{EA 1, MR 4}

Arch Cantilevered Sunscreen
(shown)



DECORATIVE GRILLES
{EA 1, MR 4}

Stellar Design
(shown)

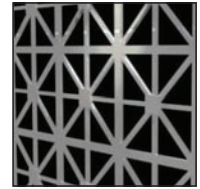

INPRO
CLICKEZE
Privacy Systems/Soft Goods

ECO INTELLIGENT FABRIC
{MR 3.2 & ID 1}



INPRO
SIGNSCAPE
Signage and Wayfinding

PHOTOPOLYMER ONE-PIECE SIGNS

{MR 3.1/3.2, MR 1.3, EQ 3.2, MR 5.1/5.2, EQ 4.1}



PRISM SOLID SURFACE
{MR 4, ID 1, MR 5.1/5.2, EQ 4.1}



NORTHERN HARDWOODS™ SIGN FRAMES
{EQ 4.1}



PRISM
Solid Surface

{MR 5.1/5.2, MR 1.3, MR 3.1/3.2, EQ 3.2 & 4.1}



VANITY TOPS



CUSTOM FABRICATION



COUNTER TOPS



INPRO CORPORATION
Interior and Exterior Architectural Products

800.222.5556 | inprocorp.com

©2009 InPro Corporation
SE 10/09-2500