

NOTE: STANDARD JOINT SIZE VARIES BY HOURLY RATING

FLOOR SYSTEMS CAN BE USED ON ROOFS AND WALL SYSTEMS CAN BE USED ON CEILINGS

RATED SUBSRATE MUST BE IN COMPLIANCE WITH UL ASSEMBLY REQUIREMENTS (BY OTHERS)

Part # Designation

Movment % <u>FL-</u> =50% <u>FL80-</u> =80%	HR Rating <u>1,2, or 3</u>	Flange <u>Top</u> <u>Inside</u> <u>Bottom</u>	Type <u>Mount-</u> <u>Waterguard-</u>	Standard Joint Sizes <u>4</u> thru <u>24</u>	Project Condition <u>FL</u> = Floor/Floor <u>FW</u> = Floor/Wall <u>WL</u> = Wall/Wall <u>WC</u> = Wall/Corner
Example FL-	2	T	M-	10	FL

FINISH:

PROJECT:

CUSTOMER:

LOCATION:

APPLICATION -  
F520 FIRE BLANKET  
TOP MOUNT FLOOR/FLOOR & WALL/WALL

DATE: 1-27-15

SCALE: 1:4

DOC: CADJM.168/R5



For More Information Visit: [Inprocorp.com](http://Inprocorp.com)

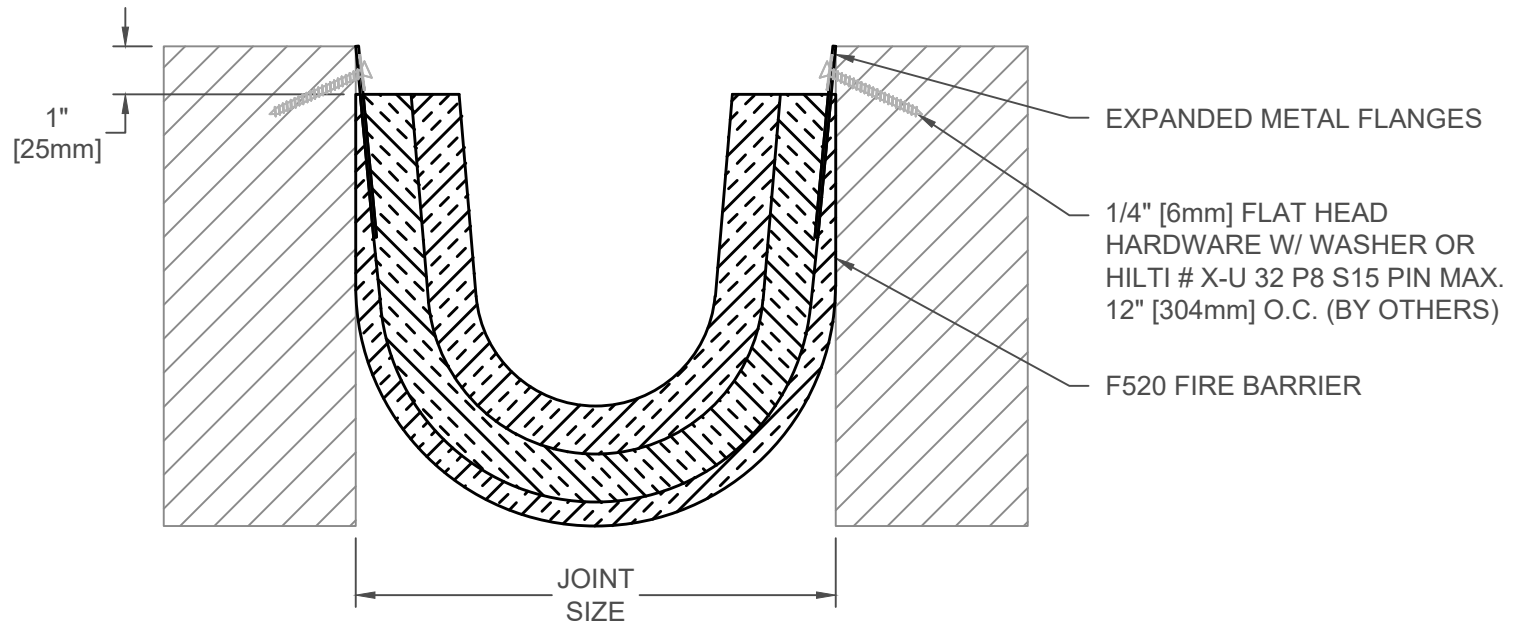

NOTE: STANDARD JOINT SIZE  
VARIES BY HOURLY RATING

FLOOR SYSTEMS CAN BE USED  
ON ROOFS AND WALL SYSTEMS  
CAN BE USED ON CEILINGS

RATED SUBSTRATE MUST BE IN  
COMPLIANCE WITH UL ASSEMBLY  
REQUIREMENTS (BY OTHERS)

Part # Designation

Movement % <u>FL</u> - =50% <u>FL80</u> - =80%	HR Rating <u>1,2, or 3</u>	Flange <u>Top</u> <u>Inside</u> <u>Bottom</u>	Type <u>Mount-</u> <u>Waterguard-</u>	Standard Joint Sizes <u>4</u> thru <u>24</u>	Project Condition <u>FL</u> = Floor/Floor <u>FW</u> = Floor/Wall <u>WL</u> = Wall/Wall <u>WC</u> = Wall/Corner
Example FL-	2	I	M-	10	FL

FINISH:
PROJECT:
CUSTOMER:
LOCATION:

APPLICATION -  
F520 FIRE BLANKET  
INSIDE MOUNT FLOOR/FLOOR & WALL/WALL

DATE:	1-27-15
SCALE:	1:4
DOC:	CADJM.168/R5



For More Information Visit: [Inprocorp.com](http://Inprocorp.com)

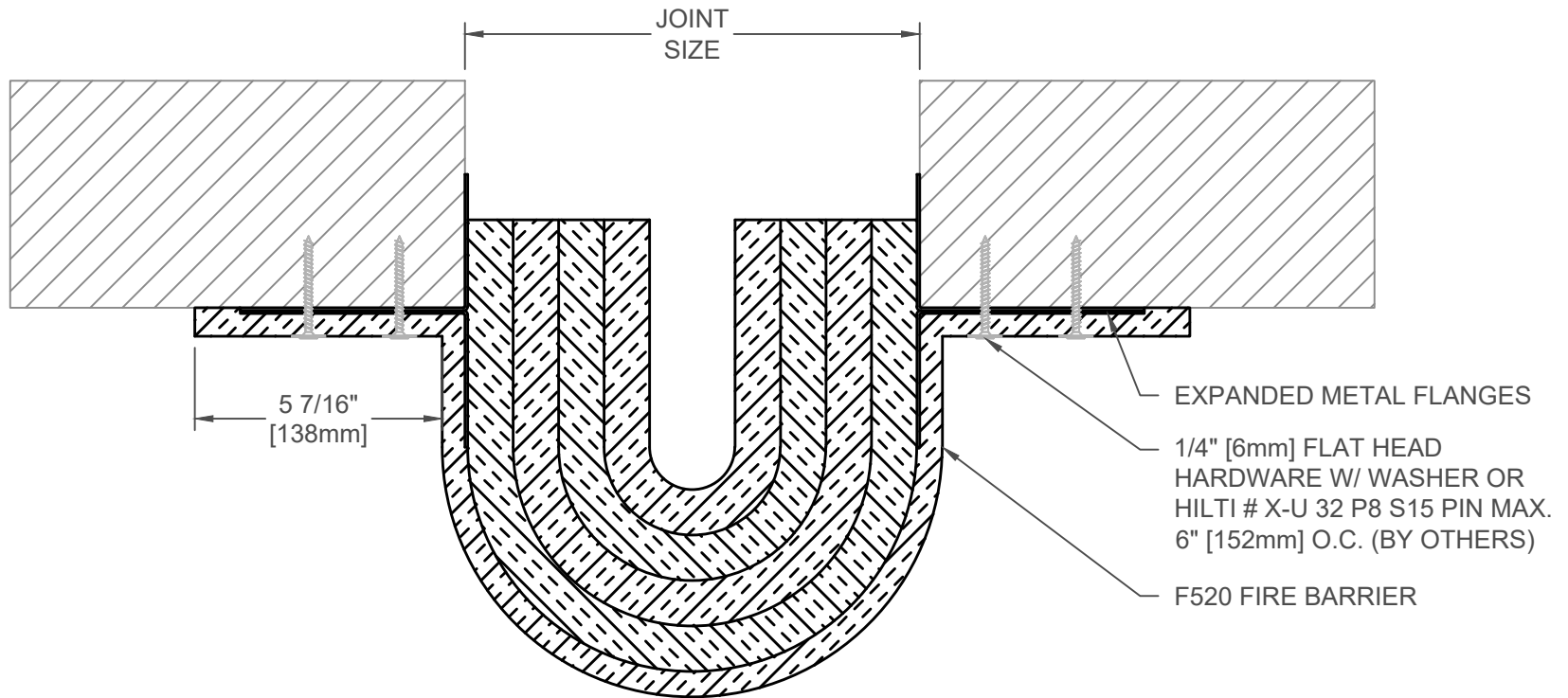

Part # Designation

NOTE: FLOOR SYSTEM CAN BE USED ON ROOFS

RATED SUBSTRATE MUST BE IN COMPLIANCE WITH UL ASSEMBLY REQUIREMENTS (BY OTHERS)

Movement % <u>FL-</u> =50% <u>FL80-</u> =80%	HR Rating <u>1,2, or 3</u>	Flange <u>Top</u> <u>Inside</u> <u>Bottom</u>	Type <u>Mount-</u> <u>Waterguard-</u>	Standard Joint Sizes <u>6</u> thru <u>24</u>	Project Condition <u>FL</u> = Floor/Floor <u>FW</u> = Floor/Wall
Example FL-	2	B	M-	10	FL

FINISH:

PROJECT:

CUSTOMER:

LOCATION:

APPLICATION -  
F520 FIRE BLANKET  
BOTTOM MOUNT FLOOR/FLOOR & CEILING/CEILING

DATE: 1-27-15

SCALE: 1:4

DOC: CADJM.168/R5



For More Information Visit: [Inprocorp.com](http://Inprocorp.com)

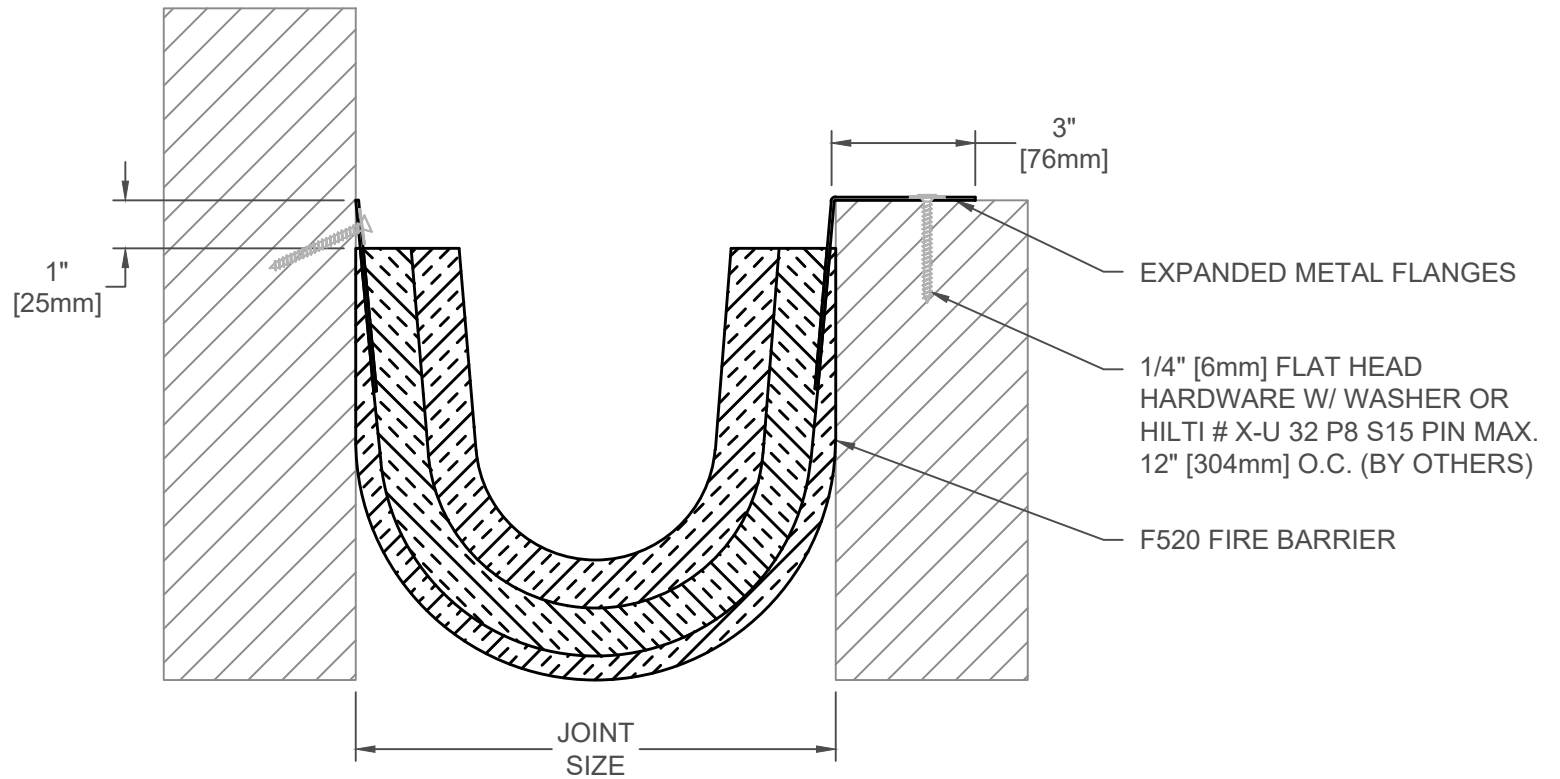

NOTE: STANDARD JOINT SIZE  
VARIES BY HOURLY RATING

FLOOR SYSTEMS CAN BE USED  
ON ROOFS AND WALL SYSTEMS  
CAN BE USED ON CEILINGS

RATED SUBSRATE MUST BE IN  
COMPLIANCE WITH UL ASSEMBLY  
REQUIREMENTS (BY OTHERS)

Part # Designation

Movment % <u>FL-</u> =50% <u>FL80-</u> =80%	HR Rating <u>1,2, or 3</u>	Flange <u>Top</u> <u>Inside</u> <u>Bottom</u>	Type <u>Mount-</u> <u>Waterguard-</u>	Standard Joint Sizes <u>4 thru 24</u>	Project Condition <u>FL</u> = Floor/Floor <u>FW</u> = Floor/Wall <u>WL</u> = Wall/Wall <u>WC</u> = Wall/Corner
Example FL-	2	T	M-	10	FW

FINISH:
PROJECT:
CUSTOMER:
LOCATION:

APPLICATION -  
F520 FIRE BLANKET  
TOP MOUNT FLOOR/WALL & WALL/CORNER

DATE:	1-27-15
SCALE:	1:4
DOC:	CADJM.168/R5



For More Information Visit: [Inprocorp.com](http://Inprocorp.com)

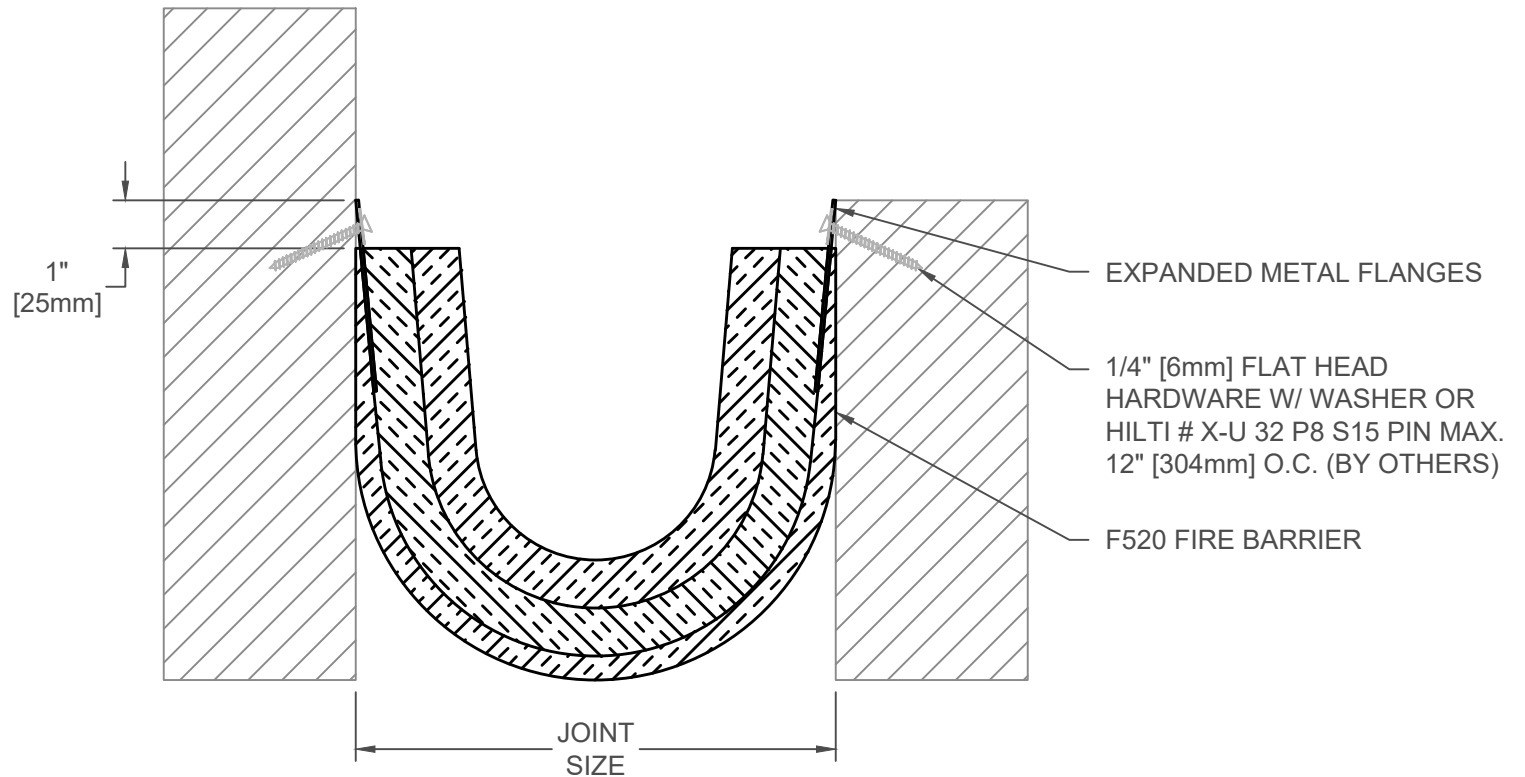

NOTE: STANDARD JOINT SIZE  
VARIES BY HOURLY RATING

FLOOR SYSTEMS CAN BE USED  
ON ROOFS AND WALL SYSTEMS  
CAN BE USED ON CEILINGS

RATED SUBSTRATE MUST BE IN  
COMPLIANCE WITH UL ASSEMBLY  
REQUIREMENTS (BY OTHERS)

Part # Designation

Movement % <u>FL</u> - =50% <u>FL80</u> - =80%	HR Rating <u>1,2, or 3</u>	Flange <u>Top</u> <u>Inside</u> <u>Bottom</u>	Type <u>Mount</u> - <u>Waterguard</u> -	Standard Joint Sizes <u>4</u> thru <u>24</u>	Project Condition <u>FL</u> = Floor/Floor <u>FW</u> = Floor/Wall <u>WL</u> = Wall/Wall <u>WC</u> = Wall/Corner
Example FL-	2	I	M-	10	FW

FINISH:
PROJECT:
CUSTOMER:
LOCATION:

APPLICATION -  
F520 FIRE BLANKET  
INSIDE MOUNT FLOOR/WALL & WALL/CORNER

DATE:	1-27-15
SCALE:	1:4
DOC:	CADJM.168/R5



For More Information Visit: [Inprocorp.com](http://Inprocorp.com)

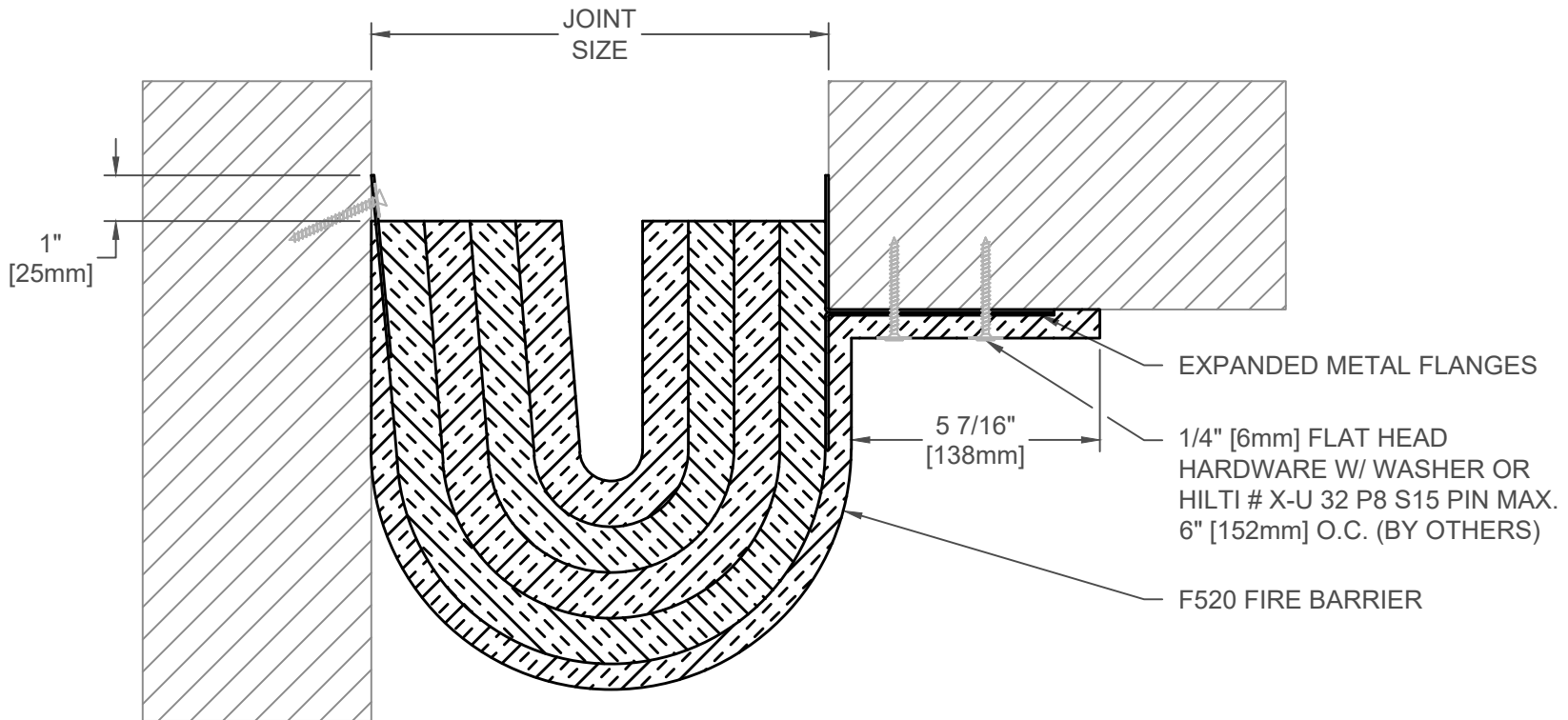

Part # Designation

NOTE: FLOOR SYSTEM CAN BE USED ON ROOFS  
 RATED SUBSTRATE MUST BE IN COMPLIANCE WITH UL ASSEMBLY REQUIREMENTS (BY OTHERS)

Movement % <u>FL-</u> =50% <u>FL80-</u> =80%	HR Rating <u>1,2, or 3</u>	Flange <u>Top</u> <u>Inside</u> <u>Bottom</u>	Type <u>Mount-</u> <u>Waterguard-</u>	Standard Joint Sizes <u>6</u> thru <u>24</u>	Project Condition <u>FL</u> = Floor/Floor <u>FW</u> = Floor/Wall
Example FL-	2	B	M-	10	FW

FINISH:
PROJECT:
CUSTOMER:
LOCATION:

APPLICATION -  
 F520 FIRE BLANKET  
 BOTTOM MOUNT FLOOR/WALL & CEILING/WALL

DATE:	1-27-15
SCALE:	1:4
DOC:	CADJM.168/R5